

CHRIS SQUIRE'S BASS LINE ON

# HAROLO LAND

FROM THE 1969 ALBUM

YES

$\text{♩} = \text{♩}^3 \text{♩}$   
♩ = 142

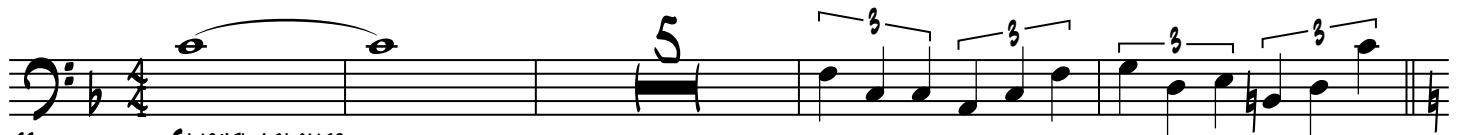
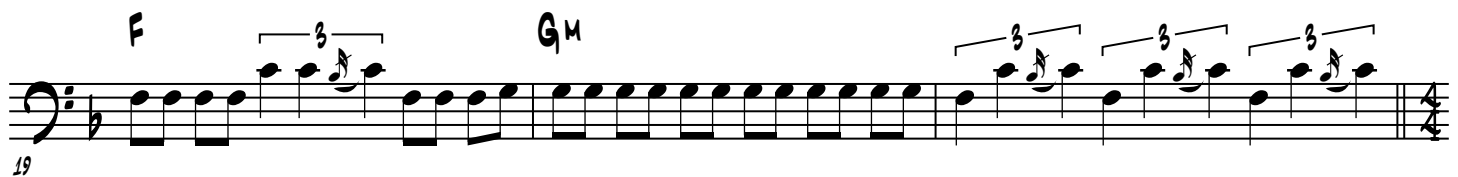
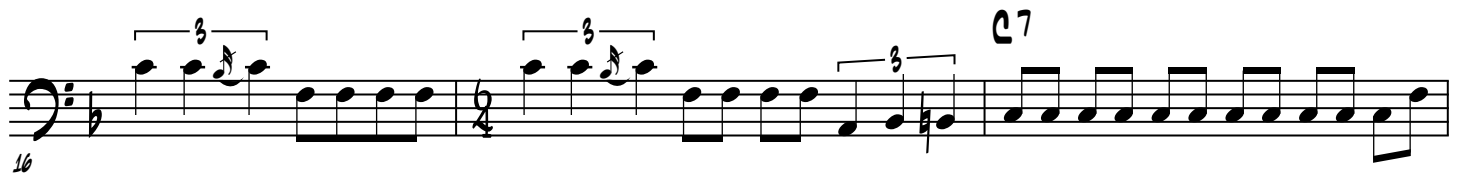
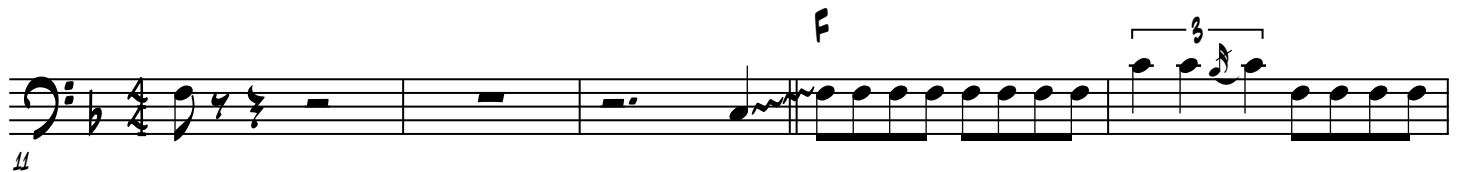
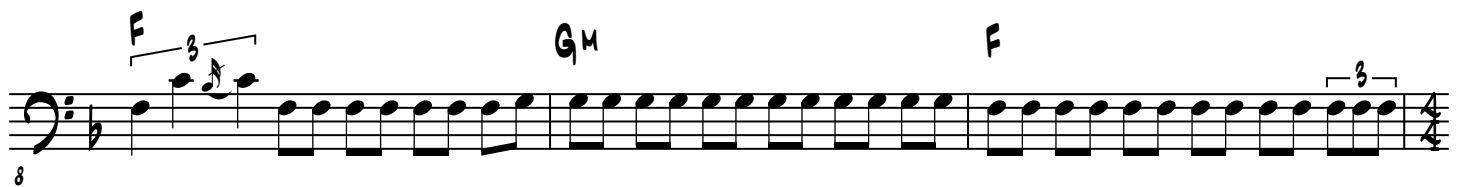

22  
SLOWER, ♩ = 96  
STRAIGHT 8THS  
DM G7

DM G7

DM G7

DM G7

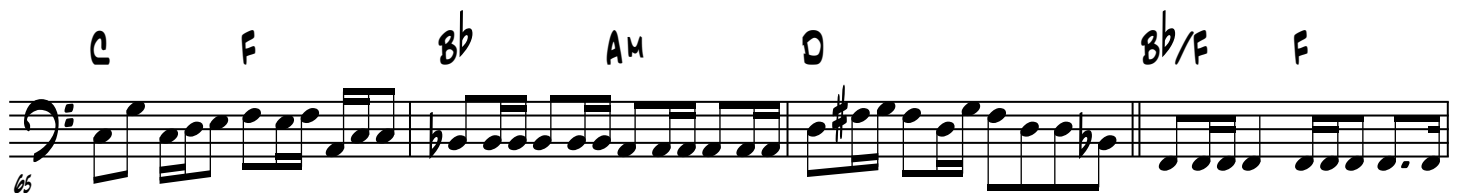
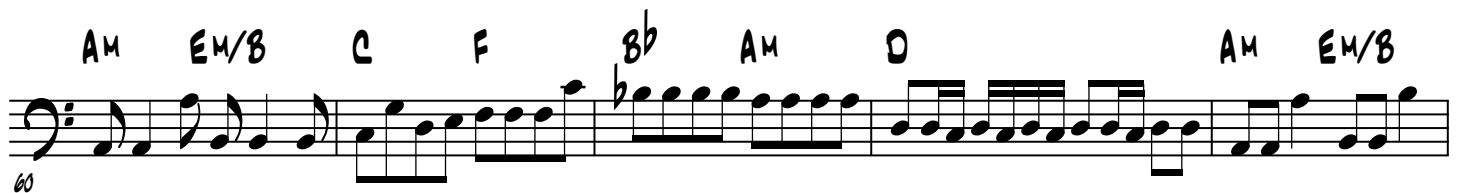

77  $B^m$   $G$   $D^m$

81  $E^m$   $A^7$   $E^m$   $A^7$

85  $E^m$   $A^7$   $E^m$   $A^7$

88  $A^m$   $E^m/B$   $C$   $F$   $B^b$   $A^m$   $D$

92  $A^m$   $E^m/B$   $C$   $F$   $B^b$   $A^m$   $D$

96  $B^b/F$   $F$   $B^b/F$   $F$   $F$   $D^m$   $A^m$   $C/G$   $G$   $C/G$   $G$

102  $G/D$   $E^m$   $B^m$   $E$   $E^m$   $G$   $D$

108  $A$   $C$   $G$   $D$   $A$   $C$

114  $G$   $D$   $A$   $C$

118

G B $\flat$  F B $\flat$  C

122

G F B $\flat$  C G C7

126

$\text{♩} = 142$   
F

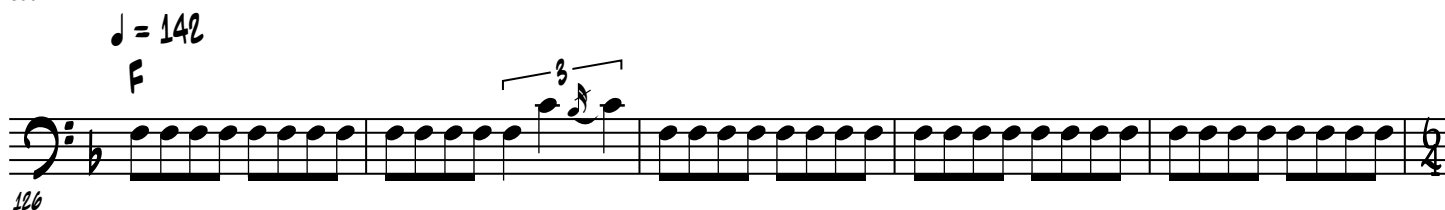

131

C7

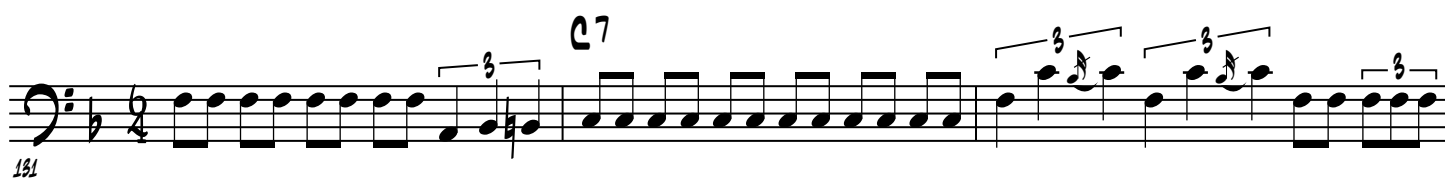

134

G $\sharp$  F C7

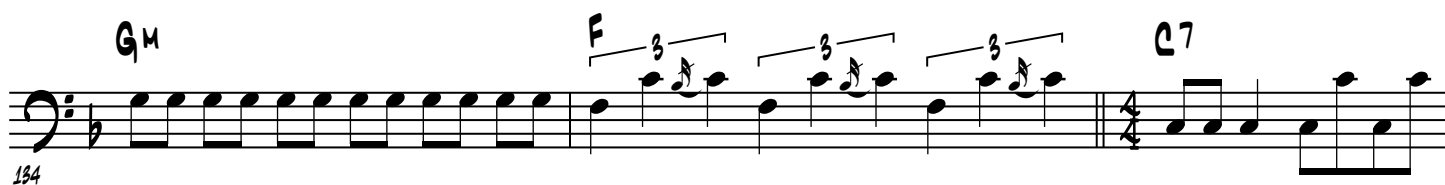

137

F

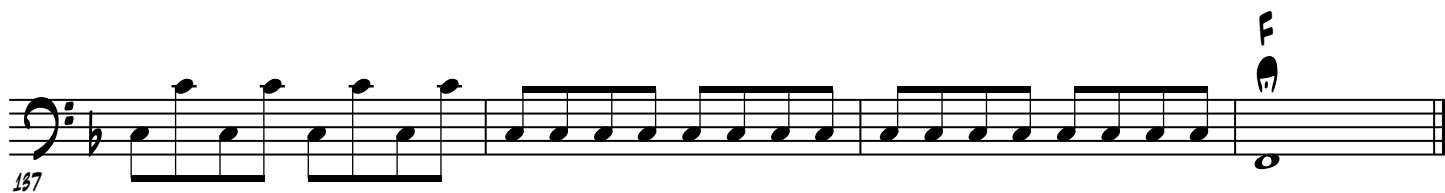