

WEST/BRUCE/
LAING/BROWN

JACK BRUCE'S BASS LINE ON

FROM THE 1972 WEST, BRUCE & LAING ALBUM

WHY DONTCHA

PLEASURE

VERSE

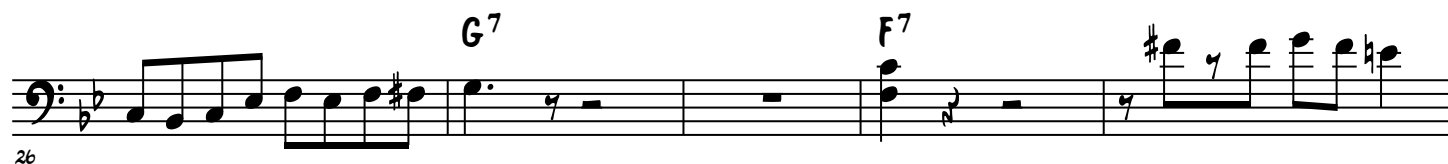

PLEASURE - 2

VERSE

35

F⁷ C⁷

39

F⁷ C⁷

43

F⁷

48

53

C⁷ G⁷

58

F⁷ C⁷

GUITAR SOLO

63

F⁷

67

C⁷ F⁷

PLEASURE - 3

71

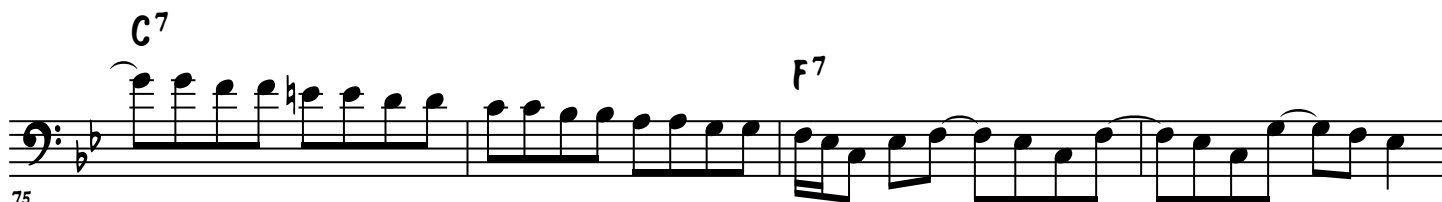

75

79

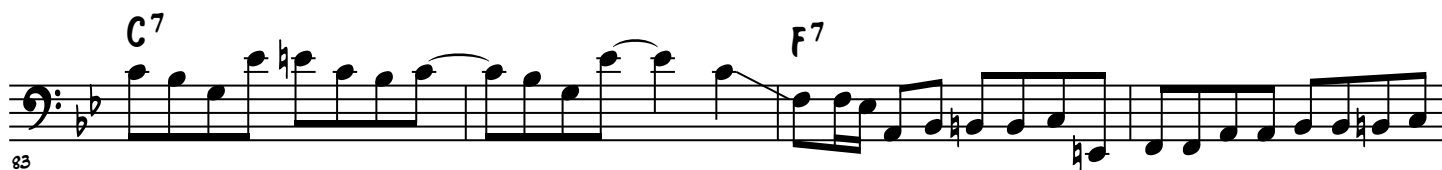

83

87

93

VERSE

97

101

PLEASURE - 4

105

110

114

119

GUITAR SOLO/OUTRO

125

129

133

137

PLEASURE - 5

141

C⁷ F⁷

145

C⁷ F⁷

FADE OUT..

149

C⁷ F⁷

153

C⁷
