

GLENN HUGHES'S BASS LINE ON SUICIDE

FROM TRAPEZE'S 1970 ALBUM

TRAPEZE

ORGAN

♩ = 105

APPROX. 0'25"

E⁷

CHORUS G⁷

VERSE

SUICIDE - 2

27

A⁷ E⁷ G⁷ A⁷ E⁷ G⁷ A⁷

CHORUS

32

G⁷ E⁷

36

G⁷ E⁷

40

G⁷ E⁷

44

G D A E

48

VERSE E⁷ G⁷ A⁷ E⁷ G⁷ A⁷ E⁷ G⁷

CHORUS

53

A⁷ E⁷ G⁷ A⁷ G⁷

57

E⁷ G⁷

SUICIDE - 3

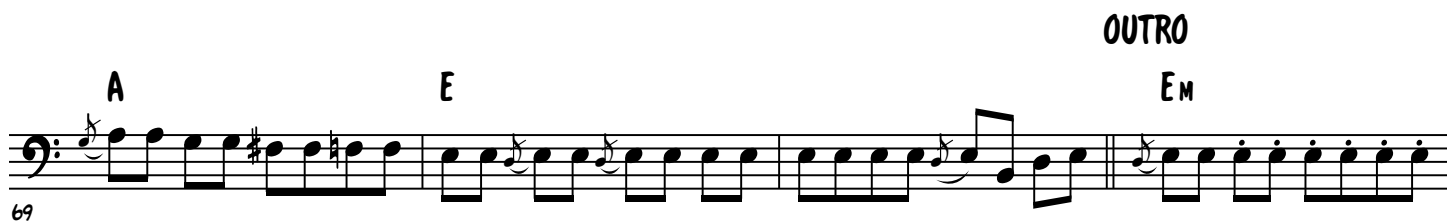

SUICIDE - 4

