

RORY GALLAGHER

GERRY McAVOY'S BASS LINE ON
Who's That Coming?

FROM RORY GALLAGHER'S
1974 ALBUM *IRISH TOUR '74*

GUITAR CADENZA
APPROX. 0:17 ♩ = 88

CHORUS

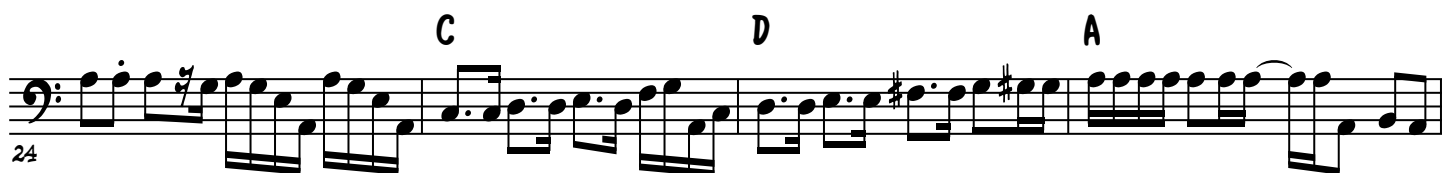
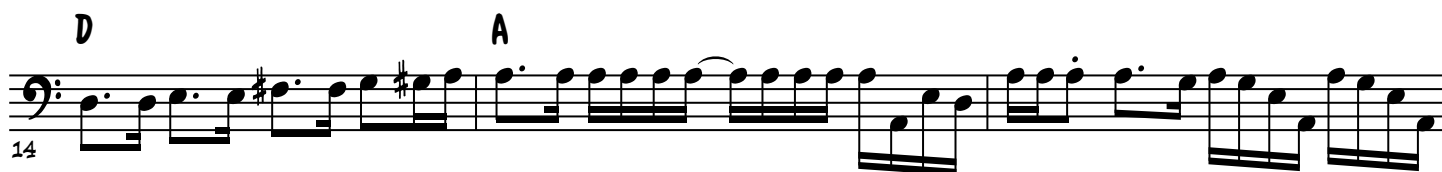

VERSE

WHO'S THAT COMING? - 2

31

D G F B^b F B^b

INTERLUDE

34

F B^b D A E⁷

38

41

44

47

50

53

WHO'S THAT COMING? - 3

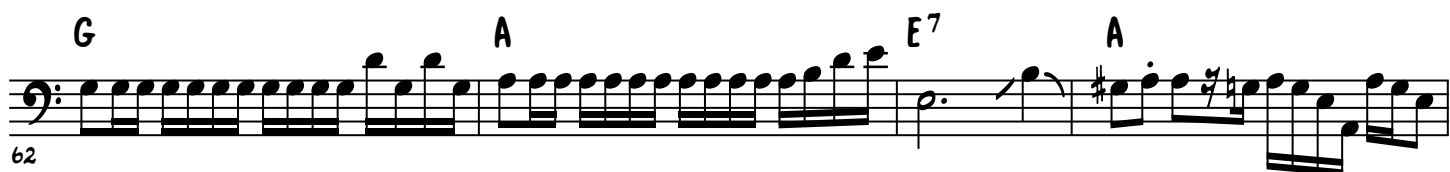
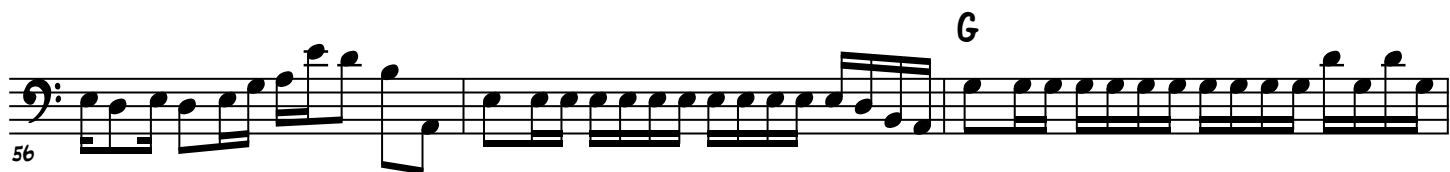

CHORUS

WHO'S THAT COMING? - 4

VERSE

84

D A D G

87

D G D G D G

90

F B^b F B^b F B^b

INTERLUDE

93

D A E⁷

97

100

103

106

WHO'S THAT COMING? - 5

109 

115

118

121

124

127 

130

WHO'S THAT COMING? - 6

OUTRO

E

WHO'S THAT COMING? - 7

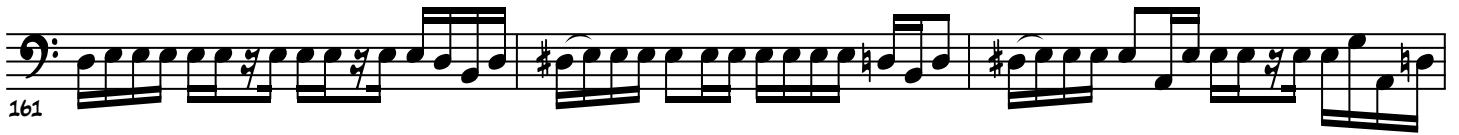

WHO'S THAT COMING? - 8

185

G A

188

E G

191

A E

194

G A E

197

G A E

MOLTO RUBATO

203
