

-McLAUGHLIN

RICK LAIRD'S BASS LINE ON

FROM MAHAVISHNU ORCHESTRA'S 1971 ALBUM

THE INNER MOUNTING FLAME

MEETING OF THE SPIRITS

FREELY

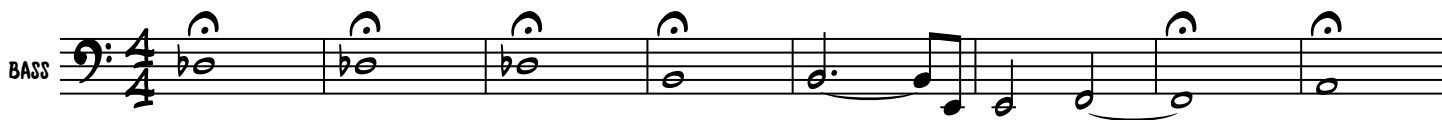

GUITAR SETS TEMPO

♩=176

12

MELODY A

GUITAR SOLO

40

42 

48 **SLOWER, FREELY**

52

58

58

MEETING OF THE SPIRITS - 3

1-9. 10.

69

72

75

78

80

MELODY B SLOWER, FREELY

83

OUTRO

GUITAR SETS TEMPO

♩=176 4

88

REPEAT & FADE..

96
