

JACK BRUCE'S BASS LINE ON SPIRIT

FROM HIS 1975 ALBUM
LIVE ON THE OLD GREY WHISTLE TEST

♩ = 118 N.C.

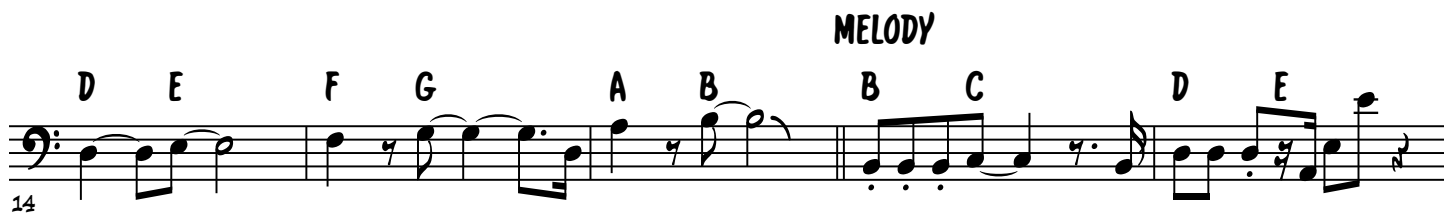

SPiRiT - 2

34

D E B B C

SPiRiT - 3

68

B C D E B

SPiRiT - 4

99

B B^{M7} B B^{M7} B B^{M7} B B^{M7}

103

B B^{M7} B B^{M7} B B^{M7}

106

B B^{M7} B B^{M7} B B^{M7}

109

B B^{M7} B B^{M7} B B^{M7} B B^{M7} B B^{M7}

114

B B^{M7} B B^{M7} B B^{M7} B B^{M7}

118

B B^{M7} B B^{M7} B B^{M7} F^{M7}

123

D D^M B

128

F^{M7} D D^M

SPiRiT - 5

134

B

FMA⁷

138

D

D_M

142

B

FMA⁷

146

D

8va-----D_M

150

B

B C D E

155

F G A B C D E F G

MELODY/OUTRO

160

A B B C D E F G A B

165

B C D E F G A B

SPiRiT - 6

169

B C D E F G A B

173

B C D E F G A B

177

B C D E F G A B

181

B C D E F G A B

185

B C D E F G A B

189

B C D E F G A B B C

194

D E F G A B B C

198

D E F G A B B C D E

SPiRiT - 7

203

Staff 1 (Measures 203-206): Bass clef. Measure 203: F (quarter), G (quarter), A (quarter), B (quarter). Measure 204: B (quarter), C (quarter), D (quarter), E (quarter). Measure 205: F (quarter), G (quarter), A (quarter), B (quarter). Measure 206: B (quarter), C (quarter), D (quarter), E (quarter).

207

Staff 2 (Measures 207-210): Bass clef. Measure 207: F (quarter), G (quarter), A (quarter), B (quarter). Measure 208: B (quarter), C (quarter), D (quarter), E (quarter). Measure 209: F (quarter), G (quarter), A (quarter), B (quarter). Measure 210: B (quarter), C (quarter), D (quarter), E (quarter).

211

Staff 3 (Measures 211-213): Bass clef. Measure 211: F (quarter), G (quarter), A (quarter), B (quarter). Measure 212: B (quarter), C (quarter), D (quarter), E (quarter). Measure 213: F (quarter), G (quarter), A (quarter), B (quarter).

214

Staff 4 (Measures 214-217): Bass clef. Measure 214: D (quarter), E (quarter), F (quarter), G (quarter). Measure 215: A (quarter), B (quarter), C (quarter), D (quarter). Measure 216: E (quarter), F (quarter), G (quarter), A (quarter). Measure 217: B (quarter), C (quarter), D (quarter), E (quarter).

218

Staff 5 (Measures 218-221): Bass clef. Measure 218: D (quarter), E (quarter), F (quarter), G (quarter). Measure 219: A (quarter), B (quarter), C (quarter), D (quarter). Measure 220: E (quarter), F (quarter), G (quarter), A (quarter). Measure 221: B (quarter), C (quarter), D (quarter), E (quarter).