

JOHN MCVIE'S BASS LINE ON GO YOUR OWN WAY

FROM FLEETWOOD MAC'S 1977 ALBUM

RUMOURS

VERSE

♩ = 134 2

CHORUS

VERSE

CHORUS

VERSE

CHORUS

INTERLUDE

GO YOUR OWN WAY - 2

B^bADD9

38

C

B^bADD9

43

CHORUS

F^{ADD9}

D_M

B^b

C

48

D_M

B^b

C

52

D_M

B^b

C

56

GUITAR SOLO

D_M

B^b

C

D_M

61

B^b

C

D_M

B^b

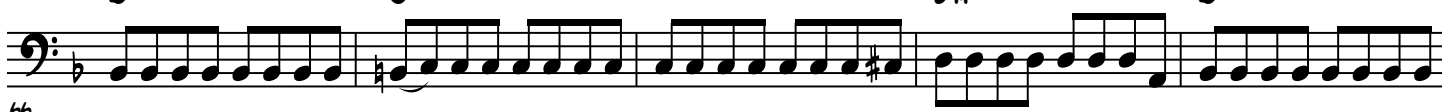

66

C

D_M

B^b

C

71

D_M

B^b

C

76

Go Your Own Way - 3

OUTRO

- Measure 81: D_M
- Measure 82: B^b
- Measure 83: C
- Measure 84: D_M
- Measure 85: D_M

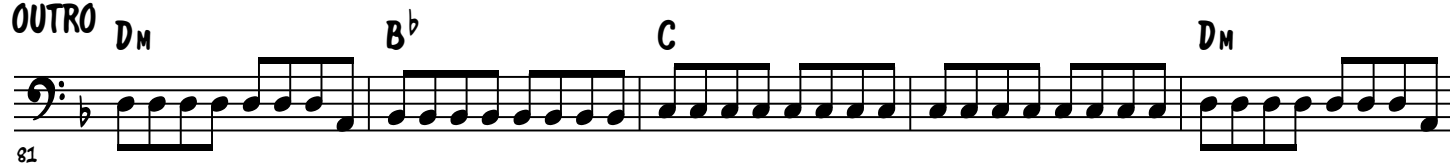

- Measure 86: B^b
- Measure 87: C
- Measure 88: C
- Measure 89: D_M
- Measure 90: D_M

- Measure 91: B^b
- Measure 92: C
- Measure 93: C
- Measure 94: C
- Measure 95: C

