

-BLACKMORE, GILLIAN,
GLOVER, LORD, PAICE

ROGER GLOVER'S BASS LINE ON

PICTURES OF HOME

FROM DEEP PURPLE'S 1973 ALBUM
MACHINE HEAD

VERSE

CHORUS

PICTURES OF HOME - 2

24

Em Bm Em

27

Bm C D G

30

F#7

33

Bm

36

F# E D G Bm

39

VERSE Bm

43

PICTURES OF HOME - 3

46

[illegible]

52

Em Bm Em

F#7

58

GUITAR SOLO - PLAY 4x

61 **Bm**

61 **Bm**

PICTURES OF HOME - 4

VERSE

B_M

CHORUS

E_M

B_M

E_M

PICTURES OF HOME - 5

B_M E_M B_M

89

C D G F#7

92

95

ORGAN SOLO - PLAY 4X

B_M

98

B_M

101

F#

104

E D G

107

PICTURES OF HOME - 6

F#7

BASS SOLO
N.C.

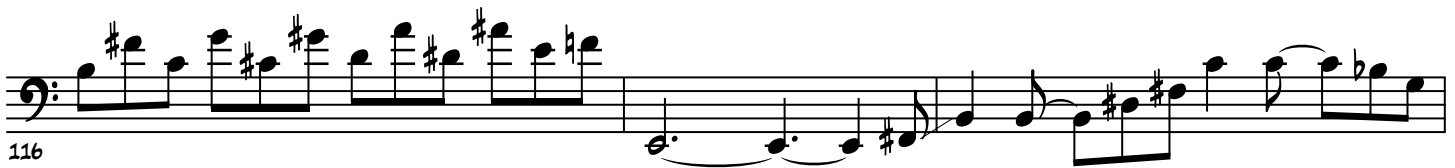

Bm

F#

E

D

G

Bm

OUTRO

Bm

PICTURES OF HOME - 7

PLAY 7X

B_M

B_M

B_M

REPEAT & FADE

