

JACK BRUCE'S BASS LINE ON
SLEEPY TIME TIME
FROM CREAM'S 1970 ALBUM *LIVE CREAM, VOL. 1*

-BRUCE, GODFREY

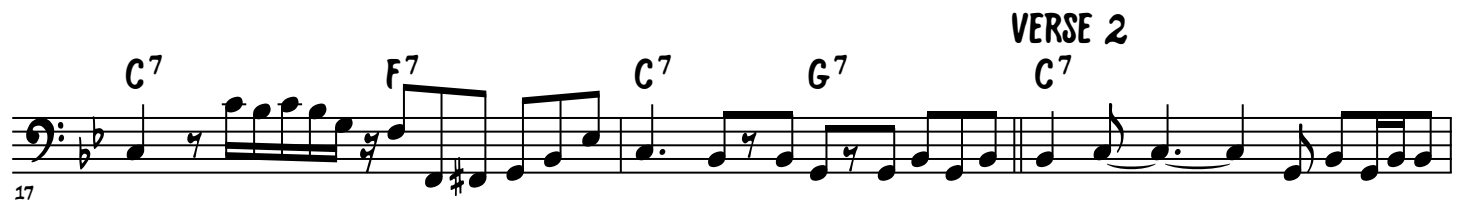

VERSE 1

SLEEPY TIME TIME - 2

F⁷

26

C⁷

G⁷

29

(DRUMMER DROPS BEAT)

C⁷

F⁷

C⁷

G⁷

32

GUITAR SOLO

C⁷

35

F⁷

38

C⁷

G⁷

41

F⁷

C⁷

F⁷

C⁷

G⁷

44

C⁷

47

F⁷

50

SLEEPY TIME TIME - 3

53

C⁷ G⁷

56

C⁷ F⁷ C⁷ G⁷

BASS SOLO

59

C⁷

61

63

F⁷

65

C⁷

67

G⁷ F⁷

69

C⁷ F⁷ C⁷ G⁷ VERSE 3 C⁷

72

SLEEPY TIME TIME - 4

75

F⁷ C⁷

78

F⁷

81

C⁷ G⁷

85

C⁷ F⁷ C⁷ DRUM FILL D^b C⁷
