

SWEETER THAN HONEY

VERSE

SWEETER THAN HONEY - 2

35

A⁷ D⁷ A⁷

40

E⁷ A⁷

44

D⁷ E⁷

48

CHORUS A⁷ D⁷ A⁷ D⁷

52

A⁷ D⁷ A⁷ D⁷

56

A⁷ D⁷ A⁷ D⁷

60

A⁷ D⁷ A⁷ D⁷

SWEETER THAN HONEY - 3

VERSE
A⁷

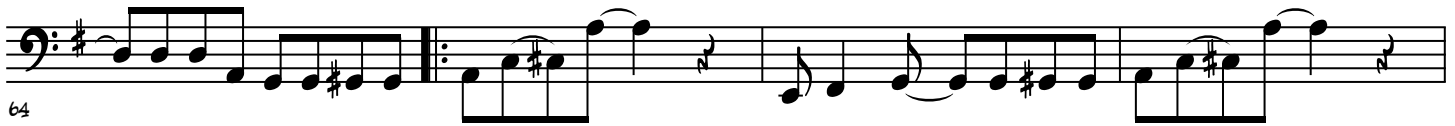

BRIDGE



SWEETER THAN HONEY - 4

92

A⁷ D⁷ A⁷ D⁷

Staff 1: Measures 92-95. Bass clef, key of D major (F#). Chords: A⁷ (measures 92-93), D⁷ (measures 94-95). Melody: 92: D4, E4, F#4, G4; 93: A4, G4, F#4, E4; 94: D4, E4, F#4, G4; 95: A4, G4, F#4, E4.

96

A⁷ D⁷ A⁷ D⁷

Staff 2: Measures 96-99. Bass clef, key of D major (F#). Chords: A⁷ (measures 96-97), D⁷ (measures 98-99). Melody: 96: D4, E4, F#4, G4; 97: A4, G4, F#4, E4; 98: D4, E4, F#4, G4; 99: A4, G4, F#4, E4.

100

A⁷ D⁷ A⁷ D⁷

Staff 3: Measures 100-103. Bass clef, key of D major (F#). Chords: A⁷ (measures 100-101), D⁷ (measures 102-103). Melody: 100: D4, E4, F#4, G4; 101: A4, G4, F#4, E4; 102: D4, E4, F#4, G4; 103: A4, G4, F#4, E4.

104

FADE OUT..

A⁷ D⁷ A⁷ D⁷

Staff 4: Measures 104-107. Bass clef, key of D major (F#). Chords: A⁷ (measures 104-105), D⁷ (measures 106-107). Melody: 104: D4, E4, F#4, G4; 105: A4, G4, F#4, E4; 106: D4, E4, F#4, G4; 107: A4, G4, F#4, E4.

108

A⁷ D⁷ A⁷ D⁷

Staff 5: Measures 108-111. Bass clef, key of D major (F#). Chords: A⁷ (measures 108-109), D⁷ (measures 110-111). Melody: 108: D4, E4, F#4, G4; 109: A4, G4, F#4, E4; 110: D4, E4, F#4, G4; 111: A4, G4, F#4, E4.